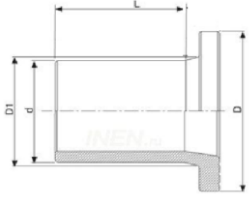
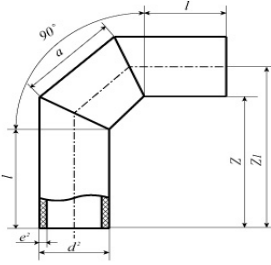

Детали соединительные из полиэтилена сварные для напорных трубопроводов

Втулка сварная с удлинённым хвостовиком

|  | d*, мм. | L | Цена с НДС | | | | |
|---|---------|-----|------------------|--------------------|------------------|------------------|------------------|
| | | | ПЭ 100 SDR 11 | ПЭ 100 SDR 13,6 | ПЭ 100 SDR 17 | ПЭ 100 SDR 21 | ПЭ 100 SDR 26 |
| | 280 | 200 | 3 742,32 | 3 431,42 | 3 203,59 | 3 063,23 | 2 939,15 |
| | 315 | 250 | 4 395,30 | 4 014,07 | 3 689,51 | 3 509,84 | 3 363,87 |
| | 355 | 300 | 7 136,87 | 6 572,81 | 5 934,07 | 5 644,67 | 5 410,40 |
| | 400 | 300 | 8 168,09 | 7 351,31 | 6 697,59 | 6 281,11 | 5 929,95 |
| | 450 | 300 | 13 763,39 | 12 828,85 | 11 371,27 | 10 840,46 | 10 391,30 |
| | 500 | 350 | 13 208,63 | 11 796,88 | 10 402,01 | 9 637,18 | 8 995,10 |
| | 560 | 350 | 19 719,74 | 18 123,45 | 16 386,92 | 15 423,80 | 14 621,19 |
| | 630 | 350 | 21 040,27 | 18 802,56 | 15 763,51 | 14 526,56 | 13 535,10 |
| | 710 | 400 | 31 458,42 | 28 547,29 | 25 520,86 | 23 732,17 | 22 239,76 |
| | 800 | 500 | 54 110,06 | 47 779,07 | 42 529,87 | 39 743,60 | 37 403,67 |
| | 900 | 600 | 82 405,31 | 76 135,05 | 59 592,19 | 55 412,02 | 51 842,79 |
| | 1000 | 600 | | 94 730,06 | 71 365,80 | 66 220,97 | 61 880,02 |
| | 1200 | 700 | | | 145 726,59 | 137 156,98 | 129 891,43 |

Отвод 90° сварной 3-х сегментный (75-90гр)

|  | d*, мм. | l | a | Цена с НДС | | | | |
|---|---------|-----|-----|------------------|--------------------|------------------|------------------|------------------|
| | | | | ПЭ 100 SDR 11 | ПЭ 100 SDR 13,6 | ПЭ 100 SDR 17 | ПЭ 100 SDR 21 | ПЭ 100 SDR 26 |
| | 63 | 100 | 120 | 370,99 | 354,82 | 341,06 | 328,38 | |
| | 75 | 100 | 120 | 460,41 | 439,86 | 420,21 | 403,33 | |
| | 90 | 130 | 150 | 634,05 | 593,63 | 558,82 | 528,50 | |
| | 110 | 150 | 170 | 884,66 | 817,04 | 759,62 | 709,85 | 665,19 |
| | 125 | 150 | 170 | 1 070,61 | 980,01 | 900,90 | 838,38 | 783,51 |
| | 140 | 150 | 215 | 1 322,55 | 1 202,93 | 1 097,23 | 1 009,61 | 937,28 |
| | 160 | 150 | 245 | 1 682,76 | 1 511,07 | 1 365,80 | 1 248,41 | 1 148,62 |
| | 180 | 180 | 265 | 2 249,93 | 2 012,19 | 1 790,18 | 1 606,62 | 1 452,79 |
| | 200 | 180 | 290 | 2 764,40 | 2 431,00 | 2 155,59 | 1 925,48 | 1 727,98 |
| | 225 | 190 | 320 | 3 550,17 | 3 104,08 | 2 723,93 | 2 403,91 | 2 130,44 |
| | 250 | 200 | 345 | 4 428,06 | 3 852,84 | 3 359,80 | 2 932,49 | 2 597,63 |
| | 280 | 200 | 365 | 5 505,96 | 4 769,07 | 4 137,45 | 3 611,10 | 3 145,81 |
| | 315 | 250 | 380 | 7 551,12 | 6 495,61 | 5 560,05 | 4 792,41 | 4 168,70 |
| | 355 | 280 | 455 | 10 505,48 | 8 969,18 | 7 652,35 | 6 500,12 | 5 567,36 |
| | 400 | 310 | 500 | 14 227,03 | 12 058,85 | 10 191,81 | 8 656,01 | 7 361,13 |
| | 450 | 330 | 570 | 20 032,85 | 16 897,72 | 14 210,46 | 11 971,08 | 10 076,22 |
| | 500 | 350 | 625 | 26 059,03 | 21 928,87 | 18 388,74 | 15 401,75 | 12 894,16 |
| | 560 | 350 | 695 | 33 780,87 | 28 406,74 | 23 728,54 | 19 784,93 | 16 498,60 |
| | 630 | 350 | 750 | 44 040,39 | 36 748,31 | 30 658,21 | 25 409,52 | 21 202,54 |

Отвод 90° сварной 4-х сегментный

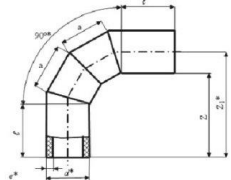
|  | d*, мм. | l | a | Цена с НДС | | | | |
|---|---------|-----|------|------------------|--------------------|------------------|------------------|------------------|
| | | | | ПЭ 100 SDR 11 | ПЭ 100 SDR 13,6 | ПЭ 100 SDR 17 | ПЭ 100 SDR 21 | ПЭ 100 SDR 26 |
| | 710 | 400 | 761 | 87 595,38 | 73 038,77 | 60 634,01 | 50 317,80 | 41 710,42 |
| | 800 | 500 | 836 | 132 390,02 | 104 223,59 | 86 168,19 | 71 290,54 | 58 796,21 |
| | 900 | 600 | 913 | 182 854,85 | 150 309,19 | 124 439,57 | 102 742,46 | 84 216,48 |
| | 1000 | 700 | 990 | | 204 298,34 | 168 269,20 | 138 706,83 | 113 763,58 |
| | 1200 | 700 | 1144 | | | 260 659,87 | 214 524,82 | 175 410,31 |

Отвод 60° сварной (55-75гр)

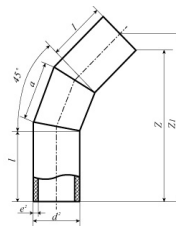
| | d*, мм. | l | α | Цена с НДС | | | | |
|---|---------|-----|------------|-------------|------------------|----------------|-------------------|-------------------|
| | | | | ПЭ100 SDR11 | ПЭ 100, SDR 13,6 | ПЭ 100, SDR 17 | ПЭ 100, SDR 21,26 | ПЭ 100, SDR 21,27 |
|  d90-d1600 3-х серм. | 63 | 100 | 90 | 224,35 | 209,57 | 196,99 | 185,39 | |
| | 75 | 100 | 110 | 291,68 | 271,72 | 252,64 | 236,24 | |
| | 90 | 130 | 120 | 617,82 | 580,15 | 547,72 | 519,47 | |
| | 110 | 150 | 150 | 868,64 | 803,71 | 748,59 | 700,82 | 657,94 |
| | 125 | 150 | 150 | 1 049,78 | 962,81 | 886,86 | 826,84 | 774,17 |
| | 140 | 150 | 160 | 1 251,24 | 1 143,70 | 1 048,67 | 969,89 | 904,86 |
| | 160 | 150 | 185 | 1 580,62 | 1 426,85 | 1 296,74 | 1 191,60 | 1 102,23 |
| | 180 | 180 | 205 | 2 122,23 | 1 905,31 | 1 702,75 | 1 535,27 | 1 394,91 |
| | 200 | 180 | 225 | 2 591,88 | 2 289,01 | 2 038,81 | 1 829,77 | 1 650,35 |
| | 225 | 190 | 260 | 3 348,05 | 2 937,18 | 2 587,04 | 2 292,29 | 2 040,40 |
| | 250 | 200 | 285 | 4 180,01 | 3 647,66 | 3 191,36 | 2 795,91 | 2 486,00 |
| | 280 | 200 | 295 | 5 143,32 | 4 468,96 | 3 890,93 | 3 409,24 | 2 983,42 |
| | 315 | 250 | 320 | 7 157,60 | 6 169,47 | 5 293,62 | 4 574,98 | 3 991,08 |
| | 355 | 280 | 365 | 9 756,73 | 8 349,04 | 7 142,46 | 6 086,70 | 5 232,03 |
| | 400 | 310 | 405 | 13 223,33 | 11 229,71 | 9 512,98 | 8 100,83 | 6 910,19 |
| | 450 | 330 | 460 | 18 561,88 | 15 682,20 | 13 213,90 | 11 156,99 | 9 416,53 |
| | 500 | 350 | 510 | 24 160,22 | 20 358,76 | 17 100,36 | 14 351,09 | 12 043,06 |
| | 560 | 350 | 565 | 31 093,61 | 26 180,63 | 21 903,86 | 18 298,65 | 15 294,31 |
| | 630 | 350 | 625 | 40 754,69 | 34 043,19 | 28 437,97 | 23 607,17 | 19 735,14 |
| | 710 | 400 | 650 | 55 610,98 | 46 395,71 | 38 542,70 | 32 011,87 | 26 562,84 |
| 800 | 500 | 700 | 85 265,66 | 67 151,57 | 55 539,97 | 45 972,01 | 37 936,78 | |
| 900 | 600 | 800 | 121 903,23 | 100 206,13 | 82 959,71 | 68 494,98 | 56 144,32 | |
| 1000 | 700 | 850 | | 137 109,10 | 112 923,80 | 93 079,45 | 76 335,78 | |
| 1200 | 700 | 900 | | | 164 769,79 | 135 656,58 | 110 973,63 | |

Отвод 45° сварной (40-55гр)

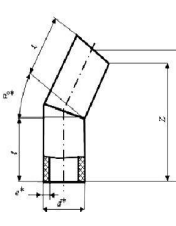
| | d*, мм. | l | α | Цена с НДС | | | | |
|--|---------|-----|------------|-------------|------------------|----------------|----------------|----------------|
| | | | | ПЭ100 SDR11 | ПЭ 100, SDR 13,6 | ПЭ 100, SDR 17 | ПЭ 100, SDR 21 | ПЭ 100, SDR 26 |
|  d280-d1600 3-х серм. | 63 | 100 | | 204,52 | 193,16 | 183,49 | 174,57 | |
| | 75 | 100 | | 258,52 | 243,79 | 229,70 | 217,59 | |
| | 90 | 130 | | 369,50 | 340,38 | 315,30 | 293,46 | |
| | 110 | 150 | | 534,48 | 485,12 | 443,20 | 406,87 | 374,27 |
| | 125 | 150 | | 660,25 | 593,21 | 534,67 | 488,40 | 447,80 |
| | 140 | 150 | | 798,05 | 715,08 | 641,77 | 581,00 | 530,84 |
| | 160 | 150 | | 1 007,34 | 892,39 | 795,12 | 716,51 | 649,70 |
| | 180 | 180 | | 1 406,97 | 1 242,12 | 1 088,17 | 960,89 | 854,21 |
| | 200 | 180 | | 1 721,92 | 1 495,12 | 1 307,76 | 1 151,22 | 1 016,86 |
| | 225 | 190 | | 2 223,11 | 1 922,00 | 1 665,40 | 1 449,39 | 1 264,80 |
| | 250 | 200 | | 2 799,03 | 2 410,31 | 2 077,12 | 1 788,35 | 1 562,06 |
| | 280 | 200 | 270 | 5 065,61 | 4 404,65 | 3 838,10 | 3 365,98 | 2 948,63 |
| | 315 | 250 | 300 | 7 026,43 | 6 060,75 | 5 204,81 | 4 502,50 | 3 931,88 |
| | 355 | 280 | 330 | 9 465,54 | 8 107,88 | 6 944,17 | 5 925,92 | 5 101,62 |
| | 400 | 310 | 365 | 12 853,54 | 10 924,23 | 9 262,88 | 7 896,28 | 6 744,06 |
| | 450 | 330 | 415 | 18 026,98 | 15 240,19 | 12 851,52 | 10 860,96 | 9 176,64 |
| | 500 | 350 | 460 | 23 334,64 | 19 676,10 | 16 540,20 | 13 894,28 | 11 673,02 |
| | 560 | 350 | 510 | 29 956,70 | 25 238,81 | 21 131,88 | 17 669,84 | 14 784,80 |
| | 630 | 350 | 565 | 39 308,98 | 32 852,93 | 27 461,07 | 22 814,13 | 19 089,49 |
| | 710 | 400 | 650 | 55 610,98 | 46 395,71 | 38 542,70 | 32 011,87 | 26 562,84 |
| 800 | 500 | 700 | 85 265,66 | 67 151,57 | 55 539,97 | 45 972,01 | 37 936,78 | |
| 900 | 600 | 800 | 121 903,23 | 100 206,13 | 82 959,71 | 68 494,98 | 56 144,32 | |
| 1000 | 700 | 850 | | 137 109,10 | 112 923,80 | 93 079,45 | 76 335,78 | |
| 1200 | 700 | 900 | | | 164 769,79 | 135 656,58 | 110 973,63 | |



Отвод 30° сварной (5-40гр)

| d*, мм | l | Цена с НДС | | | | |
|--------|-----|-------------|------------------|----------------|----------------|----------------|
| | | ПЭ100 SDR11 | ПЭ 100, SDR 13,6 | ПЭ 100, SDR 17 | ПЭ 100, SDR 21 | ПЭ 100, SDR 26 |
| 63 | 100 | 202,91 | 191,82 | 182,39 | 173,70 | |
| 75 | 100 | 254,42 | 240,34 | 226,86 | 215,28 | |
| 90 | 130 | 360,31 | 332,75 | 309,01 | 288,34 | |
| 110 | 150 | 522,46 | 475,13 | 434,93 | 400,10 | 368,83 |
| 125 | 150 | 639,43 | 576,01 | 520,63 | 476,86 | 438,46 |
| 140 | 150 | 774,71 | 695,70 | 625,88 | 568,00 | 520,22 |
| 160 | 150 | 964,79 | 857,30 | 766,34 | 692,85 | 630,37 |
| 180 | 180 | 1 353,77 | 1 197,58 | 1 051,74 | 931,15 | 830,10 |
| 200 | 180 | 1 634,34 | 1 423,03 | 1 248,47 | 1 102,63 | 977,45 |
| 225 | 190 | 2 111,95 | 1 830,21 | 1 590,11 | 1 388,00 | 1 215,28 |
| 250 | 200 | 2 658,46 | 2 294,04 | 1 981,67 | 1 710,96 | 1 498,81 |
| 280 | 200 | 3 258,09 | 2 802,55 | 2 412,10 | 2 086,72 | 1 799,08 |
| 315 | 250 | 4 824,94 | 4 117,53 | 3 490,50 | 2 976,02 | 2 558,00 |
| 355 | 280 | 6 521,47 | 5 535,38 | 4 690,15 | 3 950,58 | 3 351,88 |
| 400 | 310 | 9 015,27 | 7 600,44 | 6 382,11 | 5 379,94 | 4 534,97 |
| 450 | 330 | 12 490,33 | 10 493,14 | 8 781,26 | 7 354,69 | 6 147,59 |
| 500 | 350 | 16 125,41 | 13 524,41 | 11 294,98 | 9 413,91 | 7 834,73 |
| 560 | 350 | 20 456,22 | 17 157,25 | 14 285,48 | 11 864,65 | 9 847,30 |
| 630 | 350 | 26 357,32 | 21 944,91 | 18 259,82 | 15 083,86 | 12 538,24 |
| 710 | 400 | 37 333,38 | 31 052,91 | 25 700,86 | 21 249,91 | 17 536,24 |
| 800 | 500 | 59 700,61 | 46 861,50 | 38 631,30 | 31 849,61 | 26 154,31 |
| 900 | 600 | 86 379,74 | 70 853,38 | 58 511,90 | 48 160,99 | 39 322,91 |
| 1000 | 700 | | 99 956,91 | 82 141,40 | 67 523,54 | 55 189,73 |
| 1200 | 700 | | | 121 614,24 | 99 896,72 | 81 484,04 |

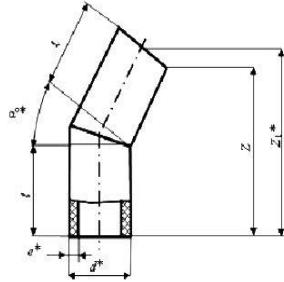

Переход сварной удлиненный

| d*, мм | l ₁ | l ₂ | Цена с НДС | | | | |
|-----------|----------------|----------------|-------------|------------------|----------------|----------------|----------------|
| | | | ПЭ100 SDR11 | ПЭ 100, SDR 13,6 | ПЭ 100, SDR 17 | ПЭ 100, SDR 21 | ПЭ 100, SDR 26 |
| 225*110 | 190 | 82 | 2 589,24 | 2 719,72 | 2 624,68 | 2 544,68 | 2 476,31 |
| 225*160 | 190 | 150 | 2 210,97 | 2 054,66 | 2 106,57 | 1 811,10 | 1 716,70 |
| 315*225 | 250 | 190 | 5 707,30 | 5 315,06 | 4 850,20 | 4 566,04 | 4 331,79 |
| 315*160 | 250 | 150 | 6 143,19 | 5 817,68 | 5 409,96 | 5 175,18 | 4 983,27 |
| 315*110 | 250 | 82 | 6 521,46 | 6 482,74 | 6 112,92 | 5 908,76 | 5 742,88 |
| 400*315 | 300 | 250 | 9 706,44 | 8 874,49 | 7 944,20 | 7 349,58 | 6 854,50 |
| 400*225 | 300 | 190 | 11 441,43 | 10 778,67 | 9 881,16 | 10 073,52 | 9 584,07 |
| 400*160 | 300 | 150 | 11 877,31 | 11 281,29 | 10 440,92 | 10 019,84 | 9 664,60 |
| 400*110 | 300 | 82 | 12 255,58 | 11 946,35 | 11 143,88 | 10 753,42 | 10 424,22 |
| 500*400 | 350 | 300 | 16 967,59 | 15 415,97 | 13 714,23 | 12 600,28 | 11 663,70 |
| 500*315 | 350 | 250 | 19 454,86 | 18 173,76 | 16 491,07 | 14 476,00 | 13 889,04 |
| 500*225 | 350 | 190 | 21 189,85 | 20 077,94 | 18 428,03 | 17 624,53 | 16 948,79 |
| 500*160 | 350 | 150 | 21 625,73 | 20 580,56 | 18 987,79 | 18 233,67 | 17 600,27 |
| 500*110 | 350 | 82 | 22 004,00 | 21 003,62 | 19 448,75 | 18 725,26 | 18 359,88 |
| 630*500 | 350 | 350 | 28 988,56 | 26 362,56 | 21 019,02 | 19 125,44 | 17 580,20 |
| 630*400 | 350 | 300 | 33 298,14 | 31 121,29 | 25 790,95 | 24 230,40 | 22 963,34 |
| 630*315 | 350 | 250 | 35 785,42 | 33 879,08 | 28 567,79 | 27 193,54 | 26 089,80 |
| 630*225 | 350 | 190 | 37 520,40 | 35 783,26 | 30 504,75 | 29 254,66 | 28 248,43 |
| 710*630 | 400 | 350 | 52 444,04 | 48 470,58 | 39 986,14 | 37 152,15 | 34 826,00 |
| 800*710 | 500 | 400 | 72 521,68 | 65 197,44 | 50 603,87 | 46 311,41 | 42 715,64 |
| 800*630 | 500 | 350 | 96 658,76 | 90 056,74 | 70 980,27 | 67 181,62 | 64 036,28 |
| 800*500 | 500 | 350 | 105 861,40 | 99 884,62 | 78 179,95 | 74 827,90 | 72 013,04 |
| 800*315 | 500 | 250 | 112 658,26 | 107 401,14 | 85 728,72 | 82 896,00 | 80 522,64 |
| 900*800 | 600 | 500 | 104 144,04 | 93 195,96 | 75 051,24 | 68 441,56 | 62 834,82 |
| 900*710 | 600 | 400 | 129 990,52 | 121 671,00 | 95 312,71 | 89 667,69 | 84 880,14 |
| 1000*900 | 600 | 600 | | 116 052,64 | 102 016,64 | 93 135,68 | 85 602,18 |
| 1000*800 | 600 | 500 | | 154 289,08 | 131 601,80 | 124 073,40 | 117 731,68 |
| 1000*500 | 600 | 350 | | 217 451,30 | 179 439,35 | 173 816,02 | 169 074,40 |
| 1200*1000 | 700 | 600 | | | 183 487,48 | 170 370,20 | 159 269,00 |

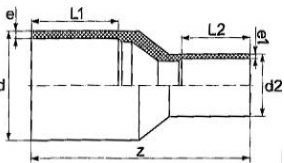



Тройник сварной равнопроходной

| d*, мм | L | ℓ | Цена с НДС | | | | |
|--------|------|------|-------------|------------------|----------------|----------------|----------------|
| | | | ПЭ100 SDR11 | ПЭ 100, SDR 13,6 | ПЭ 100, SDR 17 | ПЭ 100, SDR 21 | ПЭ 100, SDR 26 |
| 63 | 331 | 210 | 432,62 | 405,83 | 383,03 | 362,01 | |
| 75 | 345 | 225 | 557,28 | 521,48 | 487,23 | 457,81 | |
| 90 | 360 | 240 | 742,26 | 683,46 | 632,83 | 588,73 | |
| 110 | 370 | 250 | 1 012,88 | 923,61 | 847,81 | 782,12 | 723,17 |
| 125 | 395 | 265 | 1 278,85 | 1 152,02 | 1 041,26 | 953,73 | 876,91 |
| 140 | 420 | 280 | 1 575,35 | 1 412,94 | 1 269,41 | 1 150,44 | 1 052,24 |
| 160 | 480 | 320 | 2 133,83 | 1 883,02 | 1 670,80 | 1 499,31 | 1 353,54 |
| 180 | 540 | 360 | 2 856,52 | 2 519,86 | 2 205,48 | 1 945,56 | 1 727,72 |
| 200 | 600 | 400 | 3 719,87 | 3 217,43 | 2 802,37 | 2 455,58 | 2 157,94 |
| 225 | 625 | 425 | 4 762,88 | 4 105,48 | 3 545,27 | 3 073,66 | 2 670,65 |
| 250 | 650 | 450 | 5 937,06 | 5 101,03 | 4 384,42 | 3 763,37 | 3 276,68 |
| 280 | 750 | 515 | 8 173,95 | 6 977,06 | 5 951,16 | 5 096,24 | 4 340,49 |
| 315 | 815 | 565 | 10 896,03 | 9 267,85 | 7 824,70 | 6 640,57 | 5 678,46 |
| 355 | 915 | 635 | 15 039,62 | 12 724,45 | 10 740,01 | 9 003,63 | 7 597,99 |
| 400 | 1000 | 700 | 20 460,55 | 17 208,28 | 14 407,71 | 12 104,02 | 10 161,69 |
| 450 | 1100 | 775 | 28 992,41 | 24 301,32 | 20 280,39 | 16 929,62 | 14 094,34 |
| 500 | 1200 | 850 | 38 360,05 | 32 100,51 | 26 735,18 | 22 208,19 | 18 407,75 |
| 560 | 1300 | 930 | 51 454,74 | 43 047,69 | 35 729,32 | 29 560,12 | 24 419,11 |
| 630 | 1350 | 990 | 67 960,29 | 56 441,58 | 46 821,56 | 38 530,62 | 31 885,22 |
| 710 | 1500 | 1105 | 95 059,80 | 78 918,40 | 65 163,12 | 53 723,78 | 44 179,30 |
| 800 | 1700 | 1250 | 142 307,97 | 111 553,82 | 91 839,62 | 75 595,12 | 61 952,89 |
| 900 | 1900 | 1400 | 193 859,42 | 158 925,10 | 131 156,78 | 107 867,23 | 87 981,54 |
| 1000 | 2100 | 1550 | 215 205,41 | 176 787,60 | 145 265,30 | 118 668,35 | 98 834,38 |
| 1200 | 2300 | 1750 | | | 279 242,30 | 229 233,31 | 186 834,38 |

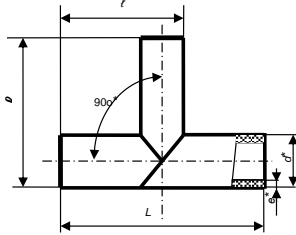

Тройник сварной неравнопроходной

| d*, мм | L | a | Цена с НДС | | | | |
|-----------|------|-----|-------------|------------------|----------------|----------------|----------------|
| | | | ПЭ100 SDR11 | ПЭ 100, SDR 13,6 | ПЭ 100, SDR 17 | ПЭ 100, SDR 21 | ПЭ 100, SDR 26 |
| 225*110 | 625 | 82 | 6 712,08 | 6 296,68 | 5 736,47 | 5 264,86 | 4 861,85 |
| 225*160 | 625 | 150 | 6 333,80 | 5 631,62 | 5 033,51 | 4 531,28 | 4 102,23 |
| 315*225 | 815 | 190 | 14 963,67 | 13 223,97 | 11 564,78 | 10 300,65 | 9 270,17 |
| 315*160 | 815 | 150 | 15 399,56 | 13 726,59 | 12 124,54 | 10 909,79 | 9 921,65 |
| 315*110 | 815 | 82 | 15 777,83 | 14 149,65 | 12 585,50 | 11 401,37 | 10 439,26 |
| 400*315 | 1000 | 250 | 26 997,41 | 23 464,42 | 20 208,23 | 17 700,38 | 15 592,17 |
| 400*225 | 1000 | 190 | 28 732,39 | 25 368,60 | 22 340,99 | 19 957,30 | 17 946,60 |
| 400*160 | 1000 | 150 | 29 168,27 | 25 871,22 | 22 704,95 | 20 370,64 | 18 402,28 |
| 400*110 | 1000 | 82 | 29 546,55 | 26 294,28 | 23 165,91 | 20 862,22 | 18 919,89 |
| 500*400 | 1200 | 300 | 49 548,64 | 42 737,86 | 36 528,26 | 31 610,81 | 27 481,17 |
| 500*315 | 1200 | 250 | 52 035,91 | 45 495,65 | 39 305,10 | 34 573,95 | 30 607,63 |
| 500*225 | 1200 | 190 | 53 770,90 | 47 399,83 | 41 242,07 | 36 635,07 | 32 766,26 |
| 500*160 | 1200 | 150 | 54 206,78 | 47 902,45 | 41 801,83 | 37 244,21 | 33 417,74 |
| 500*110 | 1200 | 82 | 54 585,05 | 48 325,51 | 42 262,78 | 37 735,79 | 33 935,35 |
| 630*500 | 1350 | 350 | 87 748,89 | 75 229,80 | 61 623,91 | 52 609,48 | 45 356,70 |
| 630*400 | 1350 | 300 | 92 058,47 | 79 988,53 | 66 395,84 | 57 714,45 | 50 739,83 |
| 630*315 | 1350 | 250 | 94 545,75 | 82 746,32 | 69 172,68 | 60 677,58 | 53 866,30 |
| 630*225 | 1350 | 190 | 96 280,73 | 84 650,50 | 71 752,60 | 63 258,01 | 56 447,74 |
| 710*630 | 1500 | 350 | 134 131,36 | 116 364,34 | 96 125,39 | 83 515,96 | 73 033,62 |
| 800*710 | 1700 | 400 | 192 372,05 | 159 270,06 | 128 152,29 | 110 243,88 | 95 213,37 |
| 800*630 | 1700 | 350 | 216 509,13 | 184 129,35 | 148 528,69 | 131 114,10 | 116 534,01 |
| 800*500 | 1700 | 350 | 225 711,77 | 193 957,24 | 155 728,36 | 138 760,37 | 124 510,77 |
| 800*315 | 1700 | 250 | 232 508,63 | 201 473,76 | 163 277,14 | 146 828,48 | 133 020,37 |
| 900*800 | 1900 | 500 | 265 542,02 | 225 631,30 | 184 464,98 | 158 546,87 | 136 453,70 |
| 900*710 | 1900 | 400 | 291 388,50 | 254 106,34 | 204 726,46 | 179 773,00 | 158 499,02 |
| 1000*900 | 2100 | 600 | | 298 490,37 | 262 726,64 | 225 232,66 | 193 888,99 |
| 1000*800 | 2100 | 500 | | 341 703,21 | 281 593,40 | 247 442,54 | 218 638,11 |
| 1000*500 | 2100 | 350 | | 400 889,41 | 329 430,95 | 297 185,15 | 269 980,83 |
| 1200*1000 | 2300 | 600 | | | 417 712,50 | 362 803,67 | 316 270,50 |
| 1200*800 | 2300 | 500 | | | 493 522,30 | 440 884,75 | 396 278,34 |

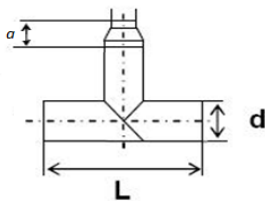

Крестовина сварная

| d*, мм | L | z | Цена с НДС | | | | |
|--------|------|------|-------------|------------------|----------------|----------------|----------------|
| | | | ПЭ100 SDR11 | ПЭ 100, SDR 13,6 | ПЭ 100, SDR 17 | ПЭ 100, SDR 21 | ПЭ 100, SDR 26 |
| | | | 63 | 331 | 210 | 606,05 | 573,26 |
| 75 | 345 | 225 | 770,72 | 727,28 | 685,74 | 650,04 | |
| 90 | 360 | 240 | 1 010,59 | 939,85 | 878,93 | 825,87 | |
| 110 | 370 | 250 | 1 359,05 | 1 252,20 | 1 161,47 | 1 082,85 | 1 012,28 |
| 125 | 395 | 265 | 1 699,62 | 1 547,42 | 1 414,51 | 1 309,47 | 1 217,29 |
| 140 | 420 | 280 | 2 077,81 | 1 882,48 | 1 709,86 | 1 566,77 | 1 448,67 |
| 160 | 480 | 320 | 2 775,21 | 2 473,64 | 2 218,46 | 2 012,26 | 1 836,99 |
| 180 | 540 | 360 | 3 699,47 | 3 289,93 | 2 907,49 | 2 591,29 | 2 326,29 |
| 200 | 600 | 400 | 4 770,30 | 4 159,87 | 3 655,59 | 3 234,26 | 2 872,64 |
| 225 | 625 | 425 | 6 032,66 | 5 240,27 | 4 565,01 | 3 996,55 | 3 510,78 |
| 250 | 650 | 450 | 7 437,94 | 6 437,55 | 5 580,08 | 4 836,94 | 4 254,57 |
| 280 | 750 | 515 | 10 136,90 | 8 707,78 | 7 482,82 | 6 462,02 | 5 559,63 |
| 315 | 815 | 565 | 13 425,45 | 11 482,86 | 9 761,03 | 8 348,24 | 7 200,35 |
| 355 | 915 | 635 | 18 399,67 | 15 641,47 | 13 277,30 | 11 208,65 | 9 534,03 |
| 400 | 1000 | 700 | 24 827,09 | 20 968,46 | 17 645,76 | 14 912,57 | 12 608,11 |
| 450 | 1100 | 775 | 35 063,95 | 29 490,38 | 24 713,04 | 20 731,92 | 17 363,28 |
| 500 | 1200 | 850 | 46 229,74 | 38 798,32 | 32 428,53 | 27 054,02 | 22 542,08 |
| 560 | 1300 | 930 | 61 575,36 | 51 642,98 | 42 996,80 | 35 708,29 | 29 634,53 |
| 630 | 1350 | 990 | 80 386,24 | 66 916,78 | 55 667,57 | 45 972,52 | 38 201,68 |
| 710 | 1500 | 1105 | 111 665,84 | 92 883,12 | 76 876,98 | 63 565,74 | 52 459,44 |
| 800 | 1700 | 1250 | 166 974,72 | 131 144,64 | 108 176,64 | 89 251,01 | 73 357,15 |
| 900 | 1900 | 1400 | 227 759,84 | 186 953,36 | 154 517,44 | 127 313,12 | 104 084,82 |
| 1000 | 2100 | 1550 | | 252 357,60 | 207 570,00 | 170 821,20 | 139 814,40 |
| 1200 | 2300 | 1750 | | | 323 040,96 | 265 518,88 | 216 750,16 |

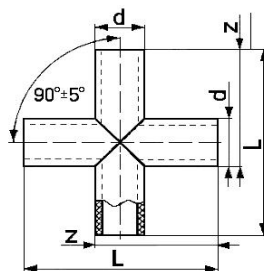

Неподвижная опора удлиненная

| d*, мм. | l | Цена с НДС | | | | |
|---------|-----|-------------|---------------|-------------|-------------|-------------|
| | | ПЭ100 SDR11 | ПЭ100 SDR13,6 | ПЭ100 SDR17 | ПЭ100 SDR21 | ПЭ100 SDR26 |
| 280 | 200 | 8 101 | 7 479 | 7 023 | 6 742 | 6 494 |
| 315 | 250 | 9 484 | 8 721 | 8 072 | 7 713 | 7 421 |
| 355 | 300 | 15 055 | 13 927 | 12 649 | 12 070 | 11 602 |
| 400 | 300 | 17 216 | 15 583 | 14 275 | 13 442 | 12 740 |
| 450 | 300 | 28 517 | 26 648 | 23 733 | 22 671 | 21 773 |
| 500 | 350 | 27 517 | 24 694 | 21 904 | 20 374 | 19 090 |
| 560 | 350 | 40 671 | 37 479 | 34 006 | 32 080 | 30 474 |
| 630 | 350 | 43 467 | 38 991 | 32 913 | 30 439 | 28 456 |
| 710 | 400 | 64 479 | 58 657 | 52 604 | 49 026 | 46 042 |
| 800 | 500 | 109 980 | 97 318 | 86 820 | 81 247 | 76 567 |
| 900 | 600 | 166 791 | 154 250 | 121 164 | 112 804 | 105 666 |
| 1 000 | 600 | | 191 660 | 144 932 | 134 642 | 125 960 |
| 1 200 | 700 | | | 294 093 | 276 954 | 262 423 |

